

NOTES TO USERS

map is for use in administering the National Flood Insurance Program; it not necessarily identify areas subject to flooding, particularly from local sources of small size. The community map repository should be filed for possible updates or additional flood hazard information.

4m more detailed information in areas where Base Flood Elevations (BFE) and/or Floodways have been determined, users are encouraged to consult local Profiles and Floodway Data and/or Summary of Significant Elevations contained within the Flood Insurance Study (FIS) report that accompanies IFM. Users should be aware that BFEs shown on the IFM represent of whole-foot elevations. These BFEs are intended for flood insurance purposes only and should not be used as the sole source of flood hazard information. Accordingly, flood elevation data contained in the FIS should be utilized in conjunction with the IFM for purposes of action and/or floodplain management.

5m Base Flood Elevations shown on the map apply only to landward of the American Vertical Datum of 1988 (AVD88). Users of the IFM should use the correct Flood Elevation data provided in the Summary of Significant Elevations in the Flood Insurance Study report for this jurisdiction. Data shown in the Summary of Significant Elevations table should be used for action and/or floodplain management purposes when they are higher than values shown on the IFM.

6m The floodway areas were compiled at cross sections and interpreted as cross sections. The floodway areas were based on hydraulic considerations and to requirements of the National Flood Insurance Program. Floodway and other pertinent floodway data are presented in the Flood Insurance Study report for this jurisdiction.

7m Areas not in Special Flood Hazard Areas may be protected by flood proofing structures. Refer to Section 2.4 "Flood Protection Measures" of the Flood Insurance Study report for information on flood proofing structures for the IFM.

8m Information used in the preparation of the map was Universal Transverse Mercator (UTM) zone 18. The horizontal datum was NAD 83. GRS80 spheroid, zone 18 datum, projected coordinates of UTM were used in the production of the map. Jurisdictional boundaries may result in slight positional differences in map as across jurisdiction boundaries. These differences do not affect the accuracy of the IFM.

9m Elevations on the map are referenced to the North American Vertical Datum of 1988. These flood elevations must be compared to structure and ground level referenced to the same vertical datum. For information regarding datum between the National Geodetic Vertical Datum of 1929 and the American Vertical Datum of 1988, visit the National Geodetic Survey at <http://www.ngs.noaa.gov> or contact the National Geodetic Survey at 1-800-849-9800.

10m Information Services 1. NAD83 2. UTM 3. East/West Highway 4. Song, Maryland 2010 3282 713 3282

11m The current elevation depiction and/or location information for bench marks shown on this map, please contact the Information Services Branch of the National Geodetic Survey at (301) 713 3282, or visit its website at www.ngs.noaa.gov.

12m Information shown on the IFM was provided by Cecil County through a contract with the National Geodetic Survey, published in 2010. If any ground level elevation adjustments were made to base map features in terms of these 1:500 scale orthophotos.

13m If any updated geographic information the map reflects more detailed and site stream channel configurations and floodplain delineations than those in the previous IFM for the jurisdiction. As a result, the Flood Profiles and map data shown in the Flood Insurance Study Report (which contains relative hydrologic data) may reflect stream channel dimensions that differ from those shown on the map. Also, the map's floodplain relationships for unreviewed sites may differ from what is shown on previous maps.

14m State limits shown on the map are based on the best data available at the time of publication. Because changes due to annexation or de-annexation may occur after this map was published, map users should contact appropriate county officials to verify current territorial jurisdiction.

15m For a refer to the separately printed Map Index for an overview map of the following the flood map panels comprising Federal Flood Insurance Program for each jurisdiction as well as a listing of the panels on which each water is located.

16m VE Zone category has been divided by a Line of Moderate Wave Action (LMWA). The LMWA represents the approximate landward limit of the VE Zone and the effects of wave hazards between the VE Zone and the LMWA are not included in this map. The effects of wave hazards between the VE Zone and the LMWA will be similar to, but less severe than those in the VE Zone.

17m Information on available products associated with this IFM was the Map of the Center (MSC) website at www.fema.gov. Available products may be purchased via the Map of the Center website. Digital versions of this map. Many of these products can be viewed or downloaded from the MSC website.

18m Have questions about this map, how to order products or the National Flood Insurance Program in general, please call the FEMA Map Information Single (FIRM) at 1-877-FEMA-MAP (1-877-328-2827) or visit the FEMA website at <http://www.fema.gov>.



LEGEND

SPECIAL FLOOD HAZARD AREAS SUBJECT TO FINANCIAL PENALTIES UNDER THE NATIONAL FLOOD INSURANCE PROGRAM

The 1% Annual Flood (100-year flood) was determined by the Flood Insurance Study (FIS) for the 1% Annual Flood (100-year flood). The Special Flood Hazard Area is subject to flooding by the 1% Annual Flood (100-year flood). Areas of Special Flood Hazard Category A, CE, CA, D, VE, V, and VE-1 are subject to flooding by the 1% Annual Flood (100-year flood). Areas of Special Flood Hazard Category X are subject to flooding by the 1% Annual Flood (100-year flood).

ZONE A
No Base Flood Elevation determined.
Areas of Special Flood Hazard Category A, CE, CA, D, VE, V, and VE-1 are subject to flooding by the 1% Annual Flood (100-year flood). Areas of Special Flood Hazard Category X are subject to flooding by the 1% Annual Flood (100-year flood).

ZONE AE
Base Flood Elevation determined.
Areas of Special Flood Hazard Category AE are subject to flooding by the 1% Annual Flood (100-year flood). Areas of Special Flood Hazard Category X are subject to flooding by the 1% Annual Flood (100-year flood).

ZONE AR
Areas of Special Flood Hazard Category AR are subject to flooding by the 1% Annual Flood (100-year flood). Areas of Special Flood Hazard Category X are subject to flooding by the 1% Annual Flood (100-year flood).

ZONE AV
Areas of Special Flood Hazard Category AV are subject to flooding by the 1% Annual Flood (100-year flood). Areas of Special Flood Hazard Category X are subject to flooding by the 1% Annual Flood (100-year flood).

ZONE VE
Coastal Flood Zone with velocity waves (wave attack) or sea level rise determined.
Areas of Special Flood Hazard Category VE are subject to flooding by the 1% Annual Flood (100-year flood). Areas of Special Flood Hazard Category X are subject to flooding by the 1% Annual Flood (100-year flood).

ZONE V
Coastal Flood Zone with velocity waves (wave attack) or sea level rise determined.
Areas of Special Flood Hazard Category V are subject to flooding by the 1% Annual Flood (100-year flood). Areas of Special Flood Hazard Category X are subject to flooding by the 1% Annual Flood (100-year flood).

FLOODWAY AREAS IN ZONE AE
The floodway areas in Zone AE are subject to flooding by the 1% Annual Flood (100-year flood). Areas of Special Flood Hazard Category X are subject to flooding by the 1% Annual Flood (100-year flood).

OTHER FLOOD AREAS
Areas of Special Flood Hazard Category X are subject to flooding by the 1% Annual Flood (100-year flood). Areas of Special Flood Hazard Category X are subject to flooding by the 1% Annual Flood (100-year flood).

OTHER AREAS
Areas of Special Flood Hazard Category X are subject to flooding by the 1% Annual Flood (100-year flood). Areas of Special Flood Hazard Category X are subject to flooding by the 1% Annual Flood (100-year flood).

COASTAL BARRIER RESOURCE SYSTEM (CBRS) AREAS
Areas of Special Flood Hazard Category X are subject to flooding by the 1% Annual Flood (100-year flood). Areas of Special Flood Hazard Category X are subject to flooding by the 1% Annual Flood (100-year flood).

OTHERWISE PROTECTED AREAS (OPAs)
Areas of Special Flood Hazard Category X are subject to flooding by the 1% Annual Flood (100-year flood). Areas of Special Flood Hazard Category X are subject to flooding by the 1% Annual Flood (100-year flood).

CBRS AREAS AND OPAs
Areas of Special Flood Hazard Category X are subject to flooding by the 1% Annual Flood (100-year flood). Areas of Special Flood Hazard Category X are subject to flooding by the 1% Annual Flood (100-year flood).

1% Annual Flood Boundary
Areas of Special Flood Hazard Category X are subject to flooding by the 1% Annual Flood (100-year flood). Areas of Special Flood Hazard Category X are subject to flooding by the 1% Annual Flood (100-year flood).

2% Annual Flood Boundary
Areas of Special Flood Hazard Category X are subject to flooding by the 1% Annual Flood (100-year flood). Areas of Special Flood Hazard Category X are subject to flooding by the 1% Annual Flood (100-year flood).

Zone A Boundary
Areas of Special Flood Hazard Category X are subject to flooding by the 1% Annual Flood (100-year flood). Areas of Special Flood Hazard Category X are subject to flooding by the 1% Annual Flood (100-year flood).

CBRS and OPA Boundary
Areas of Special Flood Hazard Category X are subject to flooding by the 1% Annual Flood (100-year flood). Areas of Special Flood Hazard Category X are subject to flooding by the 1% Annual Flood (100-year flood).

Boundary, Shading, Special Flood Hazard Area, Zone A, Zone AE, Zone AR, Zone AV, Zone VE, Zone V, and VE-1
Areas of Special Flood Hazard Category X are subject to flooding by the 1% Annual Flood (100-year flood). Areas of Special Flood Hazard Category X are subject to flooding by the 1% Annual Flood (100-year flood).

Line of Moderate Wave Action (LMWA)
Areas of Special Flood Hazard Category X are subject to flooding by the 1% Annual Flood (100-year flood). Areas of Special Flood Hazard Category X are subject to flooding by the 1% Annual Flood (100-year flood).

Base Flood Elevation (BFE)
Areas of Special Flood Hazard Category X are subject to flooding by the 1% Annual Flood (100-year flood). Areas of Special Flood Hazard Category X are subject to flooding by the 1% Annual Flood (100-year flood).

Other Symbols
Areas of Special Flood Hazard Category X are subject to flooding by the 1% Annual Flood (100-year flood). Areas of Special Flood Hazard Category X are subject to flooding by the 1% Annual Flood (100-year flood).

MAP INFORMATION
Name of Map, Revision, or Map Code
DATE OF PUBLICATION
FLOOD INSURANCE RATE MAP
DATE
EXPIRES DATE OF REVISIONS TO THIS MAP
Map 4, 2010, is the base map for this map. The map was prepared by the National Geodetic Survey, National Oceanic and Atmospheric Administration, in cooperation with the National Flood Insurance Program. For more information, contact your local office.

For comments and/or requests, please contact the National Flood Insurance Program at 1-877-FEMA-MAP.

SCALE
MAP SCALE = 1" = 800'
SCALE BAR
0 100 200 300 FEET
0 100 200 METERS

NATIONAL FLOOD INSURANCE PROGRAM

PANEL 0152E

FIRM

FLOOD INSURANCE RATE

CECIL COUNTY, MARYLAND AND INCORPORATED AREAS

PANEL 152 OF 302

ISSUE MAP INDEX FOR FIRM PANEL 152E

CONTRACT

CONTRACT NUMBER	DATE
152E-152	10/11/10

Refer to User's Manual for details on how to use the map. The map is intended to be used as a guide only. The map is not intended to be used as a basis for any legal action. The map is not intended to be used as a basis for any legal action.

MAP NUM
24015CO

MAP REV
MAY 4,

Federal Emergency Management Agency

NOTES TO USERS

This map is for use in administering the National Flood Insurance Program. It does not necessarily identify all areas subject to flooding, particularly from local sources or small scale. The community map repository should be used for possible updated or additional flood hazard information.

For more detailed information in areas where Base Flood Elevations (BFE) and/or floodways have been determined, users are encouraged to consult our Profile and Floodway Data and/or Summary of Software Elevations contained within the Flood Insurance Study (FIS) report that accompanies this FIS. Users should be aware that BFEs shown on the FIS represent only whole foot elevations. These BFEs are intended for flood insurance purposes only and should not be used as the sole source of flood hazard information. Additionally, flood elevation data presented in the FIS should be validated in conjunction with the FIRI for purposes of action and floodplain management.

All Base Flood Elevations shown on the map apply only to the datum of the North American Vertical Datum of 1988 (NAVD 88). Users of the FIS should use the datum specified in the Flood Insurance Study Report that accompanies this FIS. Elevations shown in the Flood Insurance Study Report that accompany this FIS are shown in the Summary of Software Elevations table should be used for action and/or floodplain management purposes when they are higher than elevations shown on this FIS.

Users of the floodways were compiled at cross sections and interpolated at 100-foot sections. The floodway data are based on information submitted to the Federal Emergency Management Agency (FEMA) for the National Flood Insurance Program. Floodway and other pertinent floodway data are provided in the Flood Insurance Study Report for the jurisdiction.

Flood zones in Special Flood Hazard Areas may be protected by flood resistant structures. Refer to Section 4 "Flood Protection Measures" of the Insurance Study report for information on flood control structures for this area.

Information used in the preparation of this map was Universal Transverse Mercator (UTM) zone 18. The horizontal datum was NAD 83. GIS/Spheroid areas in certain geographic projection or UTM zones used in the production of this map for adjustment purposes may result in slight positional differences in map at various jurisdiction boundaries. These differences do not affect the accuracy of this FIS.

Elevations on this map are referenced to the North American Vertical Datum of 1988. These flood elevations must be compared to structures and ground elevations referenced to the same vertical datum. For information regarding the conversion between the National Geodetic Vertical Datum of 1929 and the North American Vertical Datum of 1988, visit the National Geodetic Survey website at www.ngs.noaa.gov or contact the National Geodetic Survey at the following address:

National Geodetic Survey
14605 D
of Geodesic Survey
2114022
East-West Highway
Spring, Maryland 20710-3282
703-235-2427

Users of the map should obtain current elevation, description and/or location information for a bench mark shown on this map, please contact the Information Services Branch of the National Geodetic Survey at (301) 713-3343 or visit its website at www.ngs.noaa.gov.

Map information shown on the FIS was provided by Cecil County through Eastern Shore Communications Alliance. Data orthorectified, published in 2010, at a ground pixel resolution. Adjustments were made to base map features to fit to the 1:50,000 scale orthorectification.

For updated geographic information, the map reflects more detailed and accurate stream channel configurations and floodplain delineations than those shown on the previous FIS for the jurisdiction. As a result, the Flood Profiles and Water Data Tables in the Flood Insurance Study Report (which contain relative hydraulic data) may reflect stream channel changes that differ from those shown on the map. Also, the map to floodplain relationships for unvisited areas may differ from what is shown on previous maps.

Scale limits shown on this map are based on the best data available at the time of publication. Because changes in the dimensions of the area shown may occur after the map was published, map users should contact appropriate authority officials to verify current corporate limits boundaries.

Users are referred to the separately printed Map Index for an overview map of the jurisdiction showing the layout of map panels, community map repository addresses, Listing of Communities (see concerning National Flood Insurance Program) for each community as well as a listing of the panels in which each activity is located.

VE Zone category has been divided by a Limit of Moderate Wave Action (LMWA). The LMWA represents the approximate landward limit of the 1.5-foot surge zone. The effect of wave hazards between the VE Zone and the LMWA, between the shoreline and the LMWA for areas where VE Zone are not shown will be similar to, but less severe than those in the VE Zone.

Summary on available products associated with this FIS visit the Map Information Center (MIC) website at www.fema.gov. Available products may include previously issued Letters of Map Change, Flood Insurance Study Report, digital versions of the map. Many of these products can be accessed or ordered directly from the MIC website.

For more questions about this map, how to order products or the National Flood Insurance Program in general, please call the FEMA Map Information Center (FMIC) at 1-877-FEMA-MAP (1-877-328-2271) or visit the FEMA website at www.fema.gov.

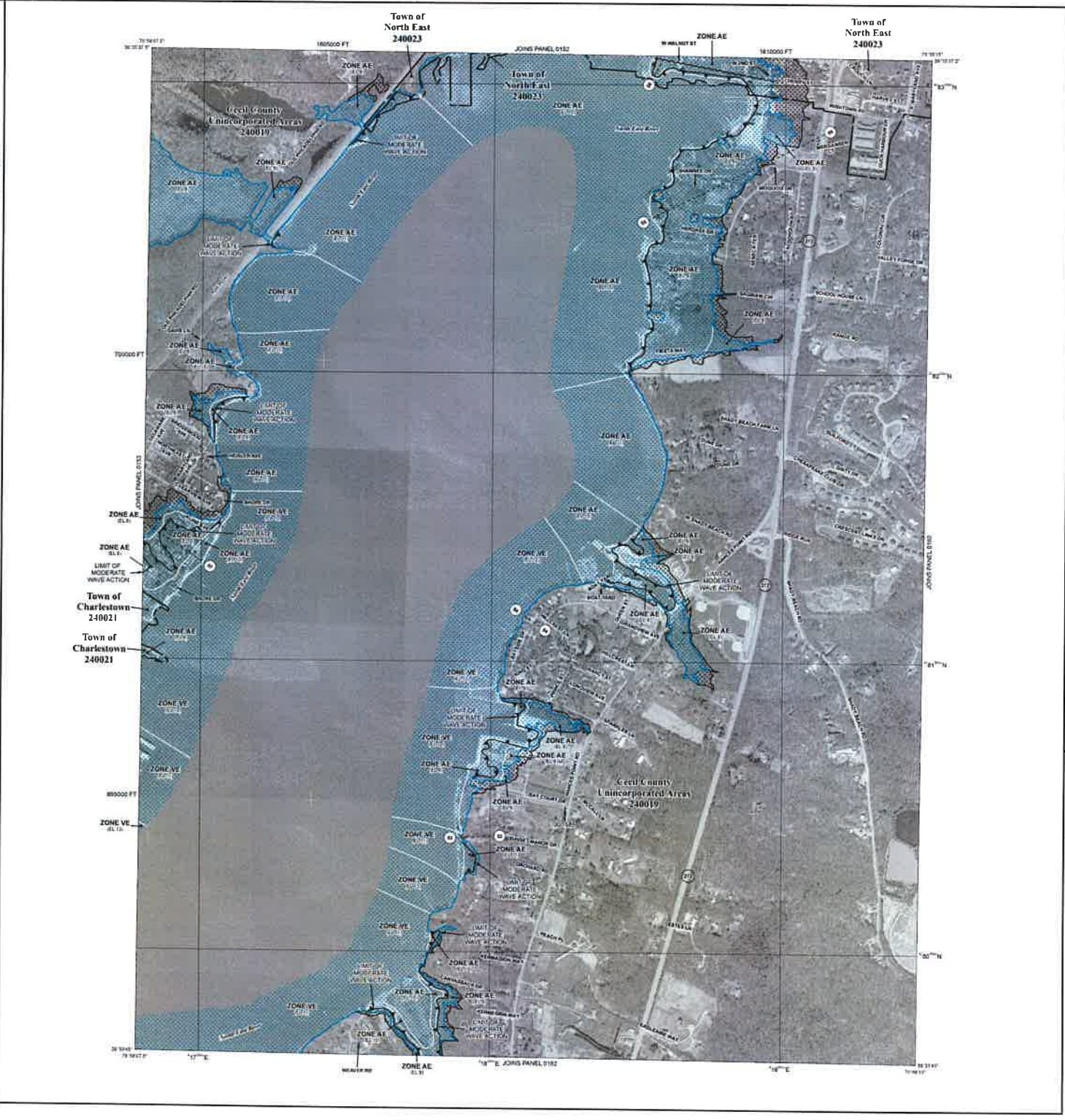

LEGEND

SPECIAL FLOOD HAZARD AREAS SUBJECT TO INSURANCE
OF THE NATIONAL FLOOD INSURANCE PROGRAM
 The 1% Annual Flood (1% ACF) Flood Hazard Zone is the Flood Hazard Zone of the 1% Annual Flood (1% ACF) Flood Hazard Zone. The 1% Annual Flood (1% ACF) Flood Hazard Zone is the Flood Hazard Zone of the 1% Annual Flood (1% ACF) Flood Hazard Zone. The 1% Annual Flood (1% ACF) Flood Hazard Zone is the Flood Hazard Zone of the 1% Annual Flood (1% ACF) Flood Hazard Zone.

ZONE AE
 Special Flood Hazard Areas Subject to Insurance
 1% Annual Flood (1% ACF) Flood Hazard Zone

ZONE VE
 Special Flood Hazard Areas Subject to Insurance
 1% Annual Flood (1% ACF) Flood Hazard Zone

ZONE AO
 Special Flood Hazard Areas Subject to Insurance
 1% Annual Flood (1% ACF) Flood Hazard Zone

ZONE AH
 Special Flood Hazard Areas Subject to Insurance
 1% Annual Flood (1% ACF) Flood Hazard Zone

ZONE AN
 Special Flood Hazard Areas Subject to Insurance
 1% Annual Flood (1% ACF) Flood Hazard Zone

ZONE AV
 Special Flood Hazard Areas Subject to Insurance
 1% Annual Flood (1% ACF) Flood Hazard Zone

OTHER FLOOD HAZARD AREAS
 Areas of 0.2% Annual Flood (0.2% ACF) Flood Hazard Zone, 0.1% Annual Flood (0.1% ACF) Flood Hazard Zone, 0.05% Annual Flood (0.05% ACF) Flood Hazard Zone, 0.02% Annual Flood (0.02% ACF) Flood Hazard Zone, 0.01% Annual Flood (0.01% ACF) Flood Hazard Zone, 0.005% Annual Flood (0.005% ACF) Flood Hazard Zone, 0.002% Annual Flood (0.002% ACF) Flood Hazard Zone, 0.001% Annual Flood (0.001% ACF) Flood Hazard Zone, 0.0005% Annual Flood (0.0005% ACF) Flood Hazard Zone, 0.0002% Annual Flood (0.0002% ACF) Flood Hazard Zone, 0.0001% Annual Flood (0.0001% ACF) Flood Hazard Zone, 0.00005% Annual Flood (0.00005% ACF) Flood Hazard Zone, 0.00002% Annual Flood (0.00002% ACF) Flood Hazard Zone, 0.00001% Annual Flood (0.00001% ACF) Flood Hazard Zone.

COASTAL BARRIER RESOURCES SYSTEM (CBRS) AREAS
 CBRS Areas and Other Coastal Resources System (CBRS) Areas

OTHERWISE PROTECTED AREAS (OPA)
 Other Protected Areas (OPA)

MAP REPRODUCTION
 MAP REPRODUCTION
 EFFECTIVE DATE OF COASTAL BARRIER RESOURCES SYSTEM (CBRS) AREAS
 MAY 4, 2015

MAP SCALE 1" = 500'
 MAP SCALE 1" = 500'

NATIONAL FLOOD INSURANCE PROGRAM
 PANEL 0154E
FIRM
 FLOOD INSURANCE RATE
 CECIL COUNTY, MARYLAND AND INCORPORATED AREAS
 PANEL 154 OF 302
 (SEE MAP INDEX FOR FIRM PANEL LAY)
 COMMUNITY NUMBER PANEL E
 CECIL COUNTY, MARYLAND 24015C
 FEDERAL EMERGENCY MANAGEMENT AGENCY

NOTES TO USERS

map is for use in administering the National Flood Insurance Program. It is not necessary to identify all areas subject to flooding, particularly from local or ge sources of small size. The community map repository should be used for possible updated or additional flood hazard information.

For more detailed information in areas where Base Flood Elevations (BFEs) and/or Floodway Data are provided, users are encouraged to consult Flood Profiles and Floodway Data and/or Summary of Stillwater Elevations contained within the Flood Insurance Study (FIS) report that accompanies this map. Users should be aware that BFEs shown on the FIRI represent only those elevations. These BFEs are intended for flood insurance purposes only and should not be used as the sole source of flood information. Accordingly, flood elevation data presented in the FIS should be obtained in conjunction with the FIS for purposes of action and/or floodplain management.

All Base Flood Elevations shown on this map apply only to land and/or American Vertical Datum of 1988 (NAVD 88). Data on the FIRI shows that coastal flood elevations are also provided in the Summary of the Elevations tables in the Flood Insurance Study report for the jurisdiction. Data shown in the Summary of Stillwater Elevations table should be used for action and/or floodplain management purposes when they are higher than elevations shown on the FIRI.

Floodway Data and/or Floodway Data are provided in the Flood Insurance Study report for the jurisdiction. Floodway Data and/or Floodway Data are provided in the Flood Insurance Study report for the jurisdiction.

Areas not in Special Flood Hazard Areas may be protected by flood of all structures. Refer to Section 2.4 "Flood Protection Measures" of the Insurance Study report for information on flood control structures for the area.

Projection used in the preparation of this map was Universal Transverse Mercator (UTM) zone 18. The horizontal datum was NAD 83. All elevations are based on the North American Vertical Datum of 1988. The vertical datum was NAVD 88. All elevations are based on the North American Vertical Datum of 1988. The vertical datum was NAVD 88. All elevations are based on the North American Vertical Datum of 1988.

Elevations on the map are referenced to the North American Vertical Datum of 1988. These flood elevations must be compared to structure and ground elevations referenced to the same vertical datum. For information regarding datum differences, refer to the National Geodetic Survey website at <http://www.ngs.noaa.gov> or contact the National Geodetic Survey at the following address:

Information Services
NAD83/NAVD 88
National Geodetic Survey
2145 Wilson Road
Spring, Maryland 20710-3282
713-3342

For current elevation, description, and/or location information for a bench mark shown on this map, please contact the Information Services Branch, National Geodetic Survey at (301) 713-3342 or visit its website at www.ngs.noaa.gov.

Map information shown on the FIRI was provided by Cecil County through the Town of North East. Base orthophotos published in 2010, at a ground pixel resolution. Adjustments were made to base map features to them to the 1:500 scale orthophoto.

For updated topographic information, the map reflects more detailed and up-to-date stream channel configurations and floodplain delineations than those on the previous FIRI for this jurisdiction. As a result, the Flood Profiles and/or Data tables in the Flood Insurance Study Report (which contains relative hydraulic data) may reflect stream channel delineations that differ from those shown on the map. Also, the need to floodplain relationships for an area may differ from what is shown on previous maps.

State limits shown on the map are based on the best data available at the time of publication. Because changes to state boundaries or delineations may occur after this map was published, map users should contact appropriate state officials to verify current corporate limit locations.

Users are referred to the separately printed Map Index for an overview map of the County showing the layout of map panels, community map repository addresses, listing of communities with participating National Flood Insurance Program for each community as well as a listing of the panels on which each unit is located.

Information on available products associated with the FIRI is available on the Map Center (MFC) website at <http://www.fema.gov>. Available products may include: printed copies of the Flood Insurance Study Report, digital versions of this map. Many of these products can be ordered or downloaded from the MFC website.

For questions about this map, how to order products of the National Flood Insurance Program in general, please call the FEMA Map Information Hotline (MIL) at 1-877-FEMA-MAP (1-877-366-6211) or visit the FEMA website at <http://www.fema.gov>.

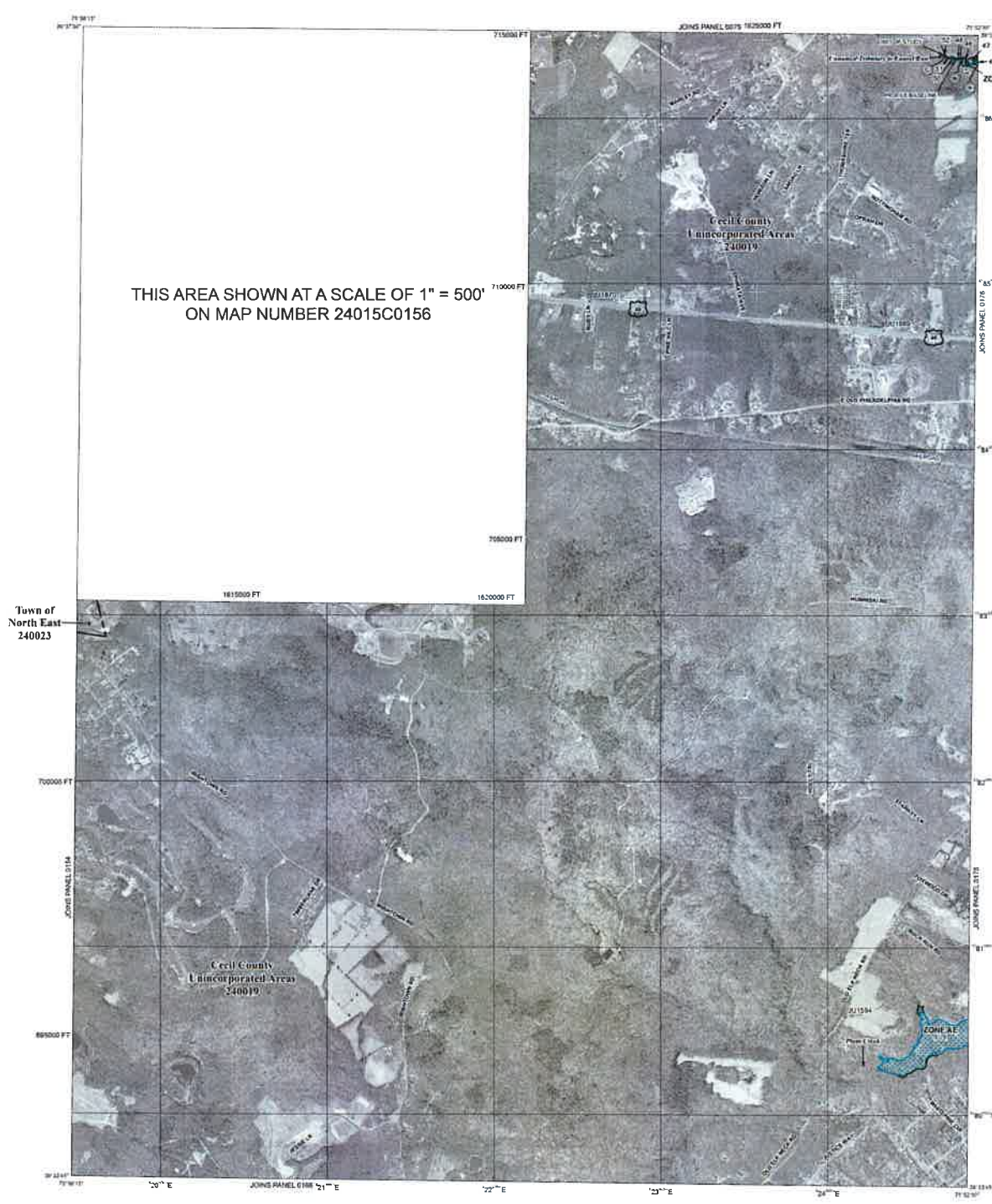

LEGEND

Special Flood Hazard Areas Subject to Inundation by the 1% Annual Chance Flood. The 1% annual flood (100-year flood) is shown as the base flood in the flood profile. The 1% annual flood is the base flood for the 1% annual chance flood. The 1% annual chance flood is the base flood for the 1% annual chance flood.

Other Areas: Areas in which flood damage is not expected, but which are not in a Special Flood Hazard Area. Areas in which flood damage is not expected, but which are not in a Special Flood Hazard Area.

Coastal Barrier Resources System (CBRS) Areas and Other Federally Protected Areas (OPAs): Areas in which flood damage is not expected, but which are not in a Special Flood Hazard Area.

Floodway Boundary: Boundary between Special Flood Hazard Area Zone AE and Zone AE. Boundary between Special Flood Hazard Area Zone AE and Zone AE.

Zone Boundary: Boundary between Special Flood Hazard Area Zone AE and Zone AE. Boundary between Special Flood Hazard Area Zone AE and Zone AE.

Other Areas: Areas in which flood damage is not expected, but which are not in a Special Flood Hazard Area. Areas in which flood damage is not expected, but which are not in a Special Flood Hazard Area.



NATIONAL FLOOD INSURANCE PROGRAM

PANEL 0160E

FIRM

FLOOD INSURANCE RATE

CECIL COUNTY, MARYLAND AND INCORPORATED AREAS

PANEL 160 OF 302

(SEE MAP INDEX FOR FIRM PANELS)

COMMUNITY: 24015C0156

EFFECTIVE DATE OF COMMUNITY FLOOD INSURANCE RATE MAP: July 8, 2013

EFFECTIVE DATE OF REVISION: TO THIS PANEL: July 8, 2013

MAP NUMBER: 24015C0156

MAP DATE: July 8, 2013

MAP SCALE: 1" = 500'

FEDERAL EMERGENCY MANAGEMENT AGENCY